PF advertisers' index

A

Abbott Ball Co. 40
Agate Lacquer Manufacturing Co., Inc. 121
Alcor Chemical Co., Inc. 112
Aldoa Company 82
Amchem Products, Inc. 7
American Lining Corp. 135
Armature Coil Equipment 83

B

Binks Manufacturing Co. 5
Birchwood Casey 101
Brucar Process Systems, Inc. 119

C

Camac Industries 105
Chemical Solvents, Inc.,
Specialty Products Div. 133
Cleveland Process Corp. 6, 81
Cosmos Minerals Corp. 91
Cryo-Jet Engineering 53

D

DBJ Industries, Affiliate
H. A. Leed Co. 116
DMP Corporation 24, 25
Del Paint Mfg. Corp. 103
DeFelsko Corp. 121
Dow Chemical U.S.A. 71
Dry Clime Lamp Corp.,
driQuik Division 110
Duggan Masking Devices 95
Duraclamp Company 125

E

Echo Supply 125
Eco-Tec, Ltd. 95
Elcometer, Inc. 94
Electromatic Equipment Co., Inc. 127
Elektro-Physik USA Inc. 135
Enequist Chemical Co., Inc. 47
Enthone, Inc.,
Subsidiary of Asarco ....Second Cover

F

FPI Systems 85
Fenton Company 102
Filter Pump Industries 111
Finishing Equipment, Inc. 106
Fischer Technology, Inc. 113
Flexi-Liner Corp. 4
Ford Viscosimeter Co. 138
Fuller Company, H. B.,
Industrial Coatings Div. 21

G

Giant Distillation & Recovery Co. 98
Graves Company 89
Gumm Chemical Co., Inc., Frederick 12, 13

H

HBS Equipment Corp. 88
Harper Company 35
Haviland Products Co. 8, 9
Heatbath Corp. 19

I

Imperial Industries Inc. 135

J

J-R Greene, Inc. 15

K

Kremlin, Inc. 59
Kushner Electroplating School, Joseph B. 138

L

L'Hommedieu & Sons Co., Charles F. 104
Lanco Corp. 141
Lufran Inc. 32
Luster-On Products, Inc. 41

M

MacDermid, Inc. ....Fourth Cover
Mesa West Inc. 129
Michigan Platers Equipment, Inc. 140, 141
Mitchell-Bradford
Chemical Company, Inc. 29
Moldsaver, Inc. 89
Morse Mfg. Co., Inc. 138
Morton Thiokol Inc., Chemical Division 17

N

Norcross Corp. 129
North Coast Environmental, Inc. 100

O

Oakite Products, Inc. 1
Occidental Chemical Corp.,
Specialty Products 31

DISTRICT SALES OFFICES

CHICAGO: Gary W. Ulfers, Western Regional Manager, 1301 West 22nd St., Suite 501, Oak Brook, IL 60521. 312-573-2025. Northern IL, MN, ND, SD, WI.

CINCINNATI: Steven R. Kline, Sales Manager, 6600 Clough Pike, Cincinnati, OH 45244. 513-231-6020.

CINCINNATI: Valerie A. Bischoff, CBC, 6600 Clough Pike, Cincinnati, OH 45244. 513-231-8020. AR, Southern IL, Central and Southern IN, IA, KS, KY, LA, MO, NE, Southern Ohio, OK, TX, WV.

CLEVELAND: Eric H. Claire, 15300 Pearl Road, Suite 205, Cleveland,, OH 44136. 216-572-0070. Northeastern OH, Western NY, Western PA, Toronto, Canada.

DETROIT: Daniel C. Luciano, Midwestern Regional Manager, 2145 Crooks Rd., Suite 10, Troy, MI 48084. 313-643-4644. MI, Northern IN, Northwestern OH.

LOS ANGELES: Ken Lehman, Ron Kotick, Gene Burns, 311 North Central Ave., Glendale, CA 91203. 213-245-1843. AZ, CA, CO, ID, MT, NV, NM, OR, UT, WA, WY.

NEW JERSEY: Martin E. Pehl, 3633 Hill Rd., Parsippany, NJ 07054. 201-335-5584. Eastern NY (NYC), Eastern PA, DE, MD, NJ, VA.

NEW YORK: Fred Rzezak, Eastern Regional Manager, 110 Irma Drive, Oceanside, NY 11572. 212-687-7390. CT, ME, MA, NH, NY (L.I.), RI, VT.

SOUTHEASTERN STATES: Harry W. Dill, 6406 Carmel Rd., Suite 308, P.O. Box 2347, Charlotte, NC 28211. 704-542-8893. AL, FL, GA, MS, NC, SC, TN.

EUROPE: Robert G. Horsfield, Edward Kania, Leaden Knowle, Chinley via Stockport, SK 12 6DA, England. Telephone: 0663 50242. Telex: 265871—MONREF G. Prefix all messages: Ref. MMU103

JAPAN: Haruki Hirayama, President, EMS, Inc., Sagami Building, 2-21, Shinjuku 4-chome, Shinjuku-ku, Tokyo 160 Japan. Telex: 2322520 EMSINC J

TAIWAN: Jowson Lin, General Manager Taiwan Bright International Co., Ltd. 3F, 578, Kwang Fu South Road, Taipei, Taiwan, R.O.C. Telex: 20317 TABRIGHT Tel: 7417900-5 Cable Add; "TAICAST"

Advertisers' Index...

P

PCF Group, Inc. 121
Paint & Powder Coating Specialists 138
Patclin Chemical Co., Inc. 11
Plating Products Co., Inc. 135
Process Technology, Inc. 96
Production Plus Corp. 84
Progress Paint Co. 37
Puma Chemical Corp. 119

R

Randolph Products Co. 115
Ransohoff Company 123
Rapid Power Technologies 65
Reliable Equipment Corp. 140
Research Inc. 23
Rosemont Industries, Inc. 137
Roto-Finish Company 109

S

Savitt Industrial Products Inc. 130
Sax Corp., Stan 135
Schaffner Mfg. Co., Inc. 91
Sequel Corp. 131
Servi-Sure Corp. 22, 75
Specialty Chemicals & Services, Inc. 27
Sterling Systems Sales Corp. 127, 131
SERFILCO, Ltd. 97

T

TCG, Inc. 131
T.N.T. 26
Techmatic Inc. 125
Technic, Inc. 117
Torrid Oven Inc. 107
Tru-Square Metal Products 119

U

UPA Technology, Inc. 39
UV III Systems 108
U.C.R. Inc. 129

V

Van Industries, Inc. 127

W

Walsh Manufacturing Corp. 139
Witco Corp.,
Allied-Kelite Div. ....Third Cover

Z

Zormco Electronics Corp. 89

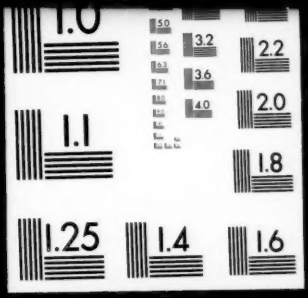
1.0
50
56
63
71
80
90
100
110
125
3.2
3.6
4.0
2.2
2.0
1.8
1.1
1.25
1.4
1.6